



772-408-8175

**MATERIAL NOTES:**

**MATERIAL SPECIFICATIONS:**  
**PLAM TOPS:** GENERAL PURPOSE PLASTIC LAMINATE ON 3/8" FORMALDEHYDE FREE MEDIUM DENSITY PARTICLE BD. W/ .020 BACKER SHEET (VENEER CORE PLYWOOD AT ALL SINK LOCATIONS) HARDWOOD EDGES WHERE INDICATED  
**SOLID SURFACE TOPS:** 1/2" SOLID SURFACE MATERIAL ON 3/4" VENEER CORE PLYWD.

**CABINETS:**  
**EXTERIORS:** VERTICAL GRADE PLASTIC LAMINATE ON 3/4" FORMALDEHYDE FREE MEDIUM DENSITY PARTICLE BD. W/ MATCHING PVC  
**INTERIORS:** 3/4" WHITE MELAMINE EDGES TO MATCH EXTERIOR FINISH  
**BACKS:** 1/2" WHITE MELAMINE

**DRAWER BOXES:** 3/4" WHITE MELAMINE DOWEL CONSTRUCTION W/ 1/2" WHITE MELAMINE BOTTOMS  
**TOE KICK:** VENEER CORE PLYWOOD FRONT & BACK

**HARDWARE:**  
 8 - ST. STEEL HANDLE #BP33206140  
 12 - BLUM 120° HINGE  
 6 - MAGNETIC CATCH  
 2 SETS - ACCURIDE 3832 SLIDES  
 56 - SHELF PINS KV NO. 332

**SHOP NOTES:**

JOB NAME:  
ART MUSEUM

DRAWING NAME:  
LOWER LEVEL  
ROOM 021

CONTRACTOR:

ARCHITECT:

REVISION	DATE
P.R. 23	12/9/2006

WORK ORDER #	DATE

DRAWN BY: ROGER TEMPLEMAN	DRAWING NO. LL.04
DATE DRAWN:	
DATE SUBMITTED:	

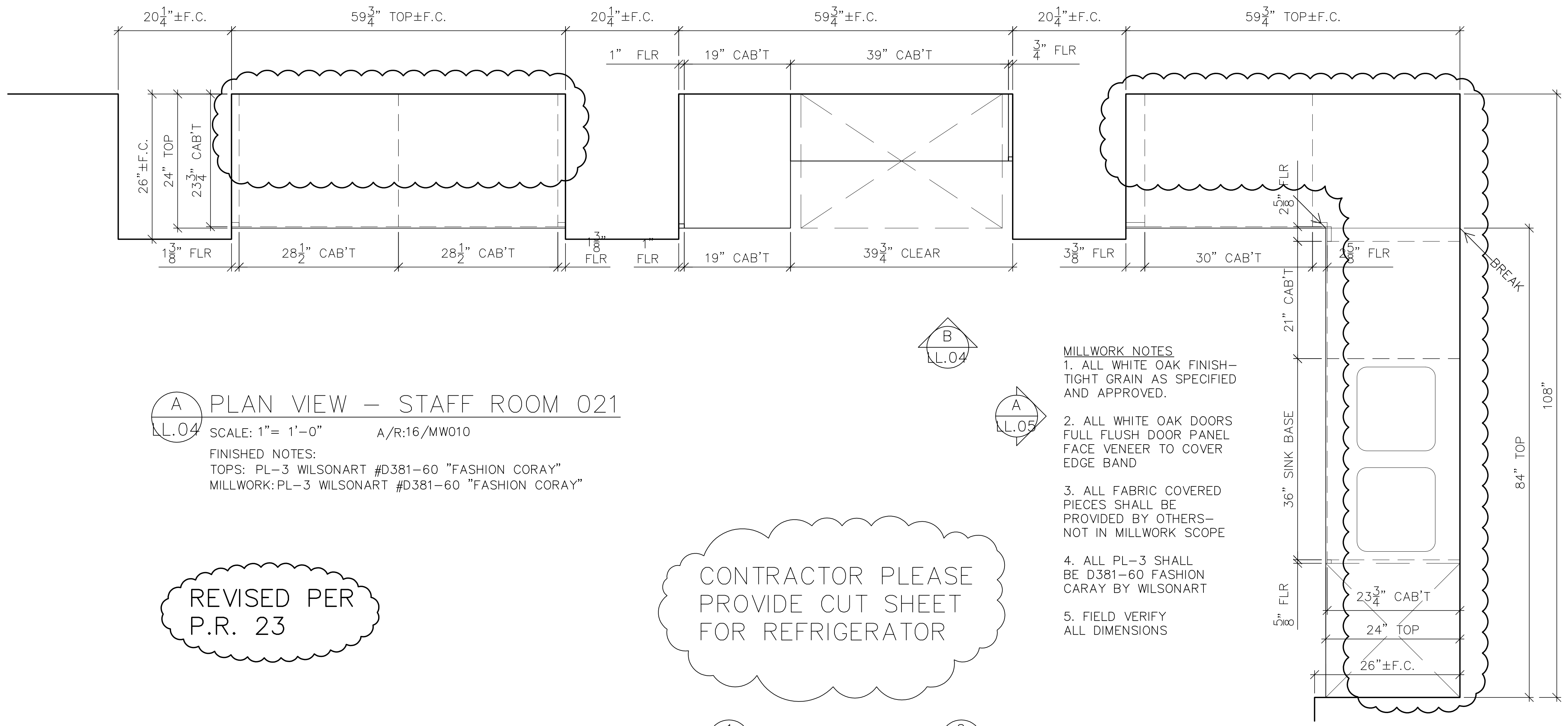

REVISED PER P.R. 23

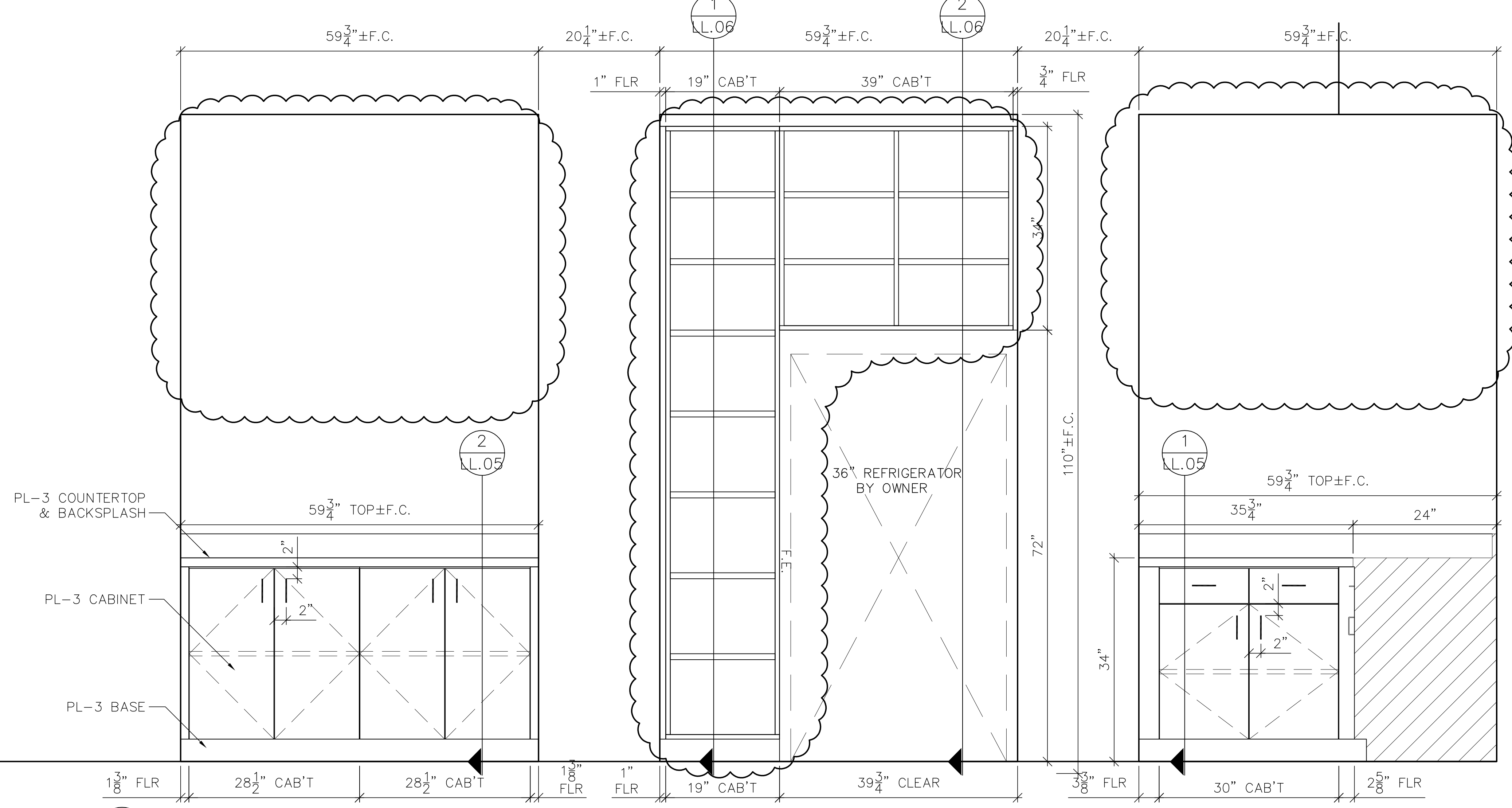

**B ELEVATION - STAFF ROOM 021**  
 SCALE: 1" = 1'-0" A/R:11/MW010